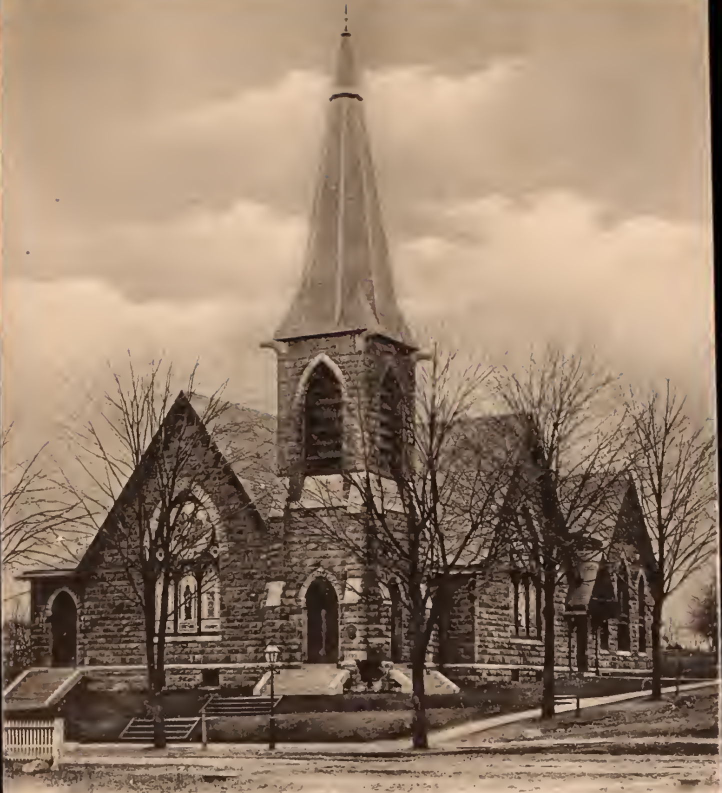

Bethel Presbyterian Church, East Orange, N. J.

Dear Lauribel,

Lottie is very sick, if
not better soon, they are afraid
she won't get well. Isn't it too bad.
Lovingly Velma.

Post Card

3^{00}

SERIES 1902
UNITED STATES OF
AMERICA
1706 FRANKLIN 1790
POSTAGE
ONE CENT
1 1

Mrs. Jess. M[illegible],

High Bridge,

New Jersey.

HIGH BRIDGE, N.J.
REC'D.
7 AM
FEB
20